



101 East Graham Avenue ▪ Council Bluffs, IA 51503 ▪ 712-328-3477

Property 2:

Lincoln Bluff Rd. Landfill

This property consists of approximately 30 acres of mixed grass. This property is accessed from 6001 Bluff Road, about 1-1/4 mile north of I-80 and Highway 77, then east on Bluff Road. This property has no restrictions regarding fertilizer or herbicides. Hay bales must be removed within 14 days of bailing. See Attached aerial photo.

NE Treatment Facility Hay

This property consists of approximately 38 acres of primarily brome grass. This property is accessed from N 70th St, about 3/4 of a mile north of Cornhusker Hwy on the east side of N 70th St. This property has no restrictions regarding fertilizer or herbicides. Hay bales must be removed within 14 day of bailing. See attached aerial photo.

Name: _____

Address: _____

Phone: _____

Total Dollar Offer: _____

Aerial Map

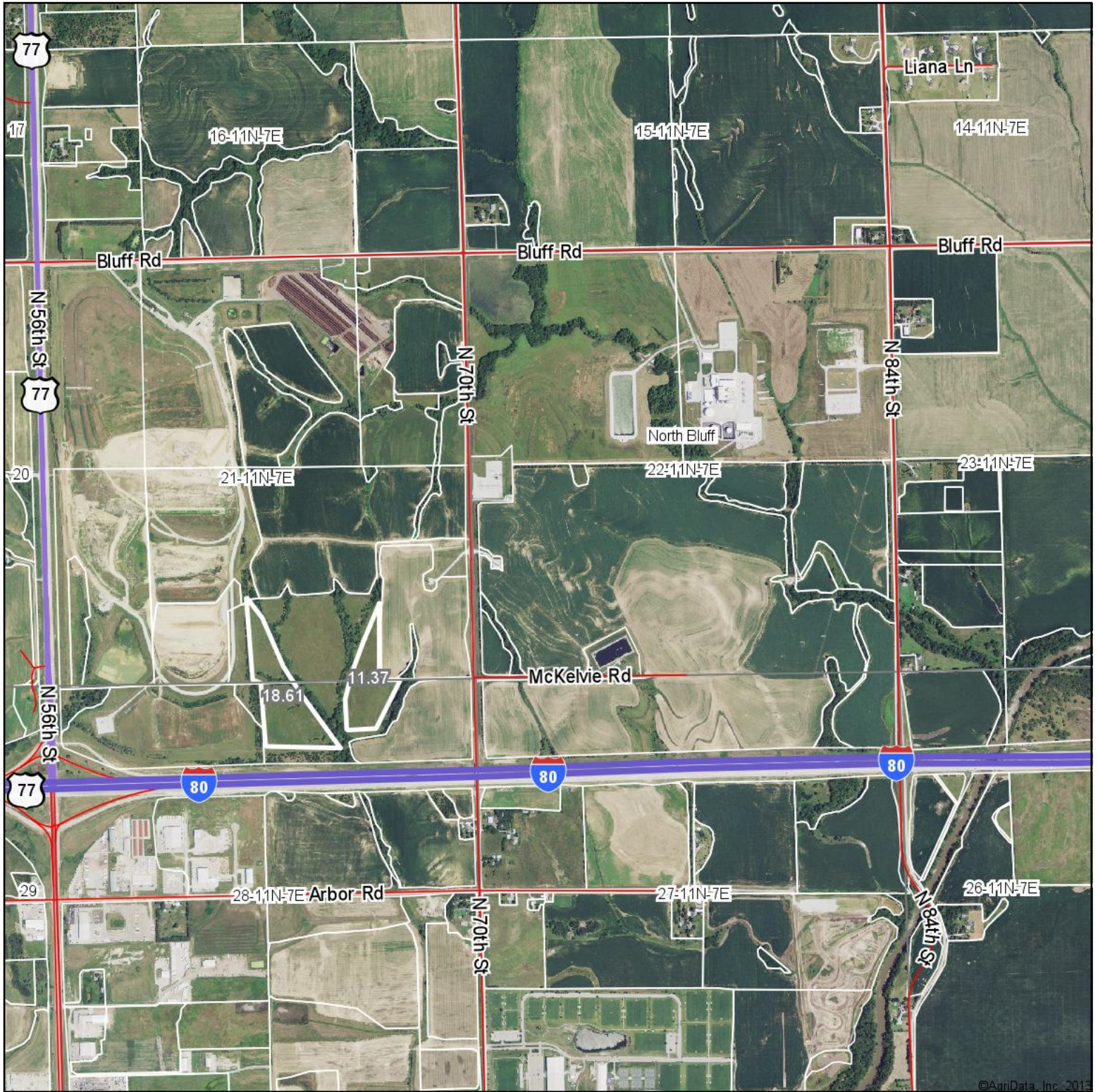

map center: 40° 54.2745', 96° 37.2597'

scale: 22212

22-11N-7E
Lancaster County
Nebraska

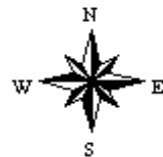

1/8/2014

Maps Provided By:



© AgriData, Inc. 2013 www.AgriDataInc.com

Aerial Map

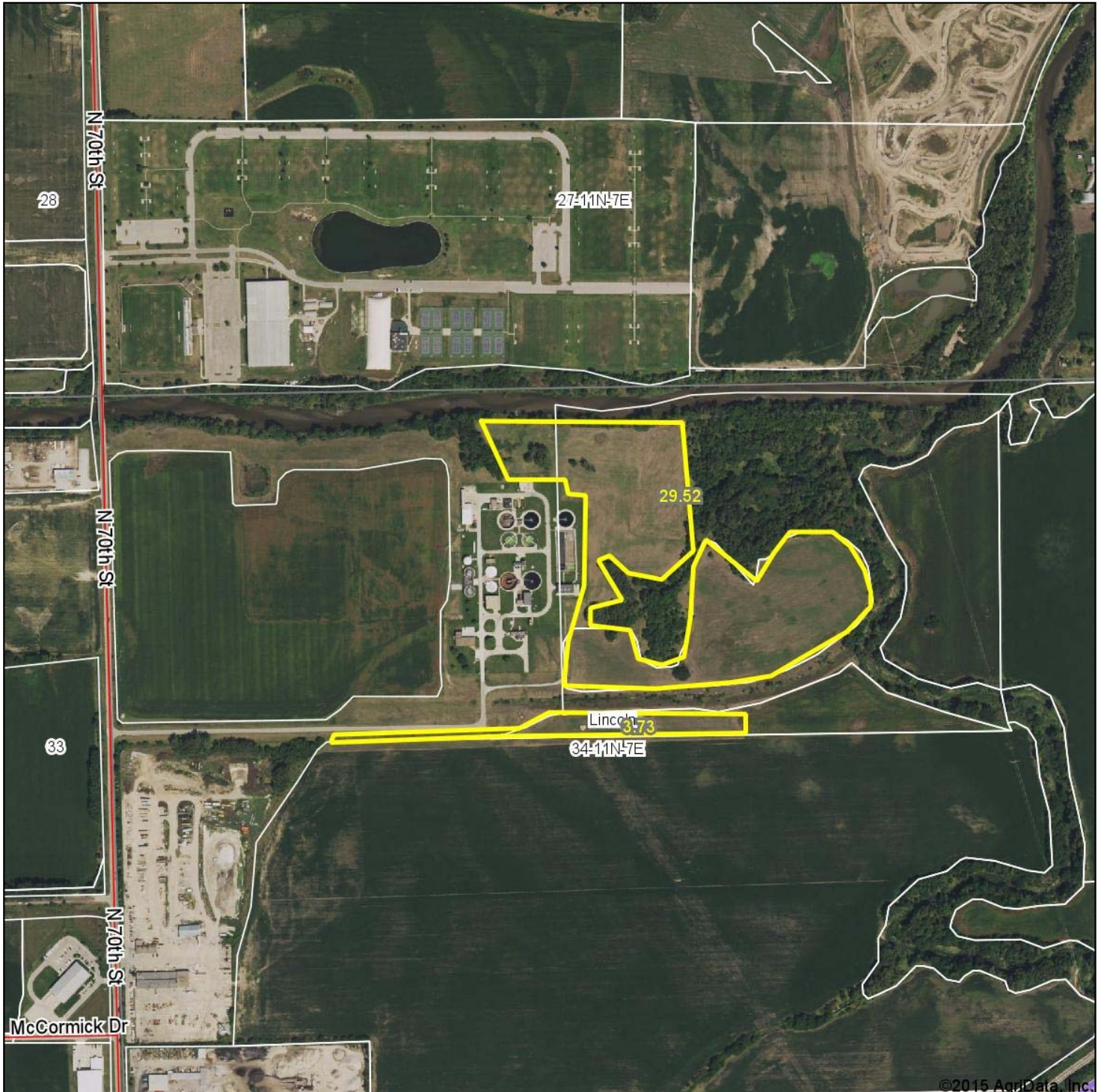

34-11N-7E
Lancaster County
Nebraska

map center: 40° 53.0018', 96° 36.9714'
scale: 9330

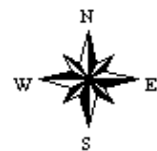

3/19/2015